

EXHIBIT X-8

SCHEDULE OF APPROVED WIRELESS FACILITIES

Facility Number	X-8 Double Acorn Light Pole RRH Concealment (Base)
Attachment Types <i>(check all that apply and provide detail below)</i>	<input checked="" type="checkbox"/> Replacement City Pole (streetlight) <input checked="" type="checkbox"/> Replacement City Property Pole (streetlight) <input type="checkbox"/> Attach to existing City Pole (streetlight) <input type="checkbox"/> Attach to existing City Property Pole (streetlight) <input type="checkbox"/> Attach to existing City Pole (traffic signal) <input type="checkbox"/> Attach to existing City Property Pole (traffic signal) <input type="checkbox"/> Attach to existing City Pole (street furniture) <input type="checkbox"/> Attach to existing City Property Pole (street furniture) <input type="checkbox"/> Attach to Non-City Pole
Attachment Type Detail	Double Acorn Pole Light RRH Concealment
Physical Description	<p>Mount antenna (not to exceed 2” in diameter and 60” in height) in fiberglass enclosure painted to match pole and affixed to top of pole with tapered extension. Remote radiohead, power, and fiber equipment will be concealed within stealth expanded base (not to exceed 24” in width and 46” in height) and painted to match exterior of pole.</p> <p><i>Pole Replacement information for all standard light poles:</i></p> <ul style="list-style-type: none"> • <i>14’ existing pole to be replaced with new pole with a max height of 16.8’</i> • <i>19’ existing pole to be replaced with new pole with a max height of 22.8’</i> • <i>24’ existing pole to be replaced with new pole with a max height of 28.8’</i> • <i>29’ existing pole to be replaced with new pole with a max height of 34.8’</i>
Concealment	Antenna contained within enclosure painted and tapered to match pole. Cables run inside pole. Remote radiohead, power, and fiber equipment will be concealed within stealth expanded base, not to exceed 24” in width and 46” in height

Included Documents	<p><i>The following documents:</i></p> <ul style="list-style-type: none"> <i>A. For each Attachment Type listed or checked above, an engineering drawing of replacement pole or existing pole with attached equipment. The drawing must show the location on the pole where each component of the Wireless Facility is attached or enclosed. Drawings should depict any underground portion of the typical installation for that Attachment Type.</i> <i>B. Photo showing an example of each Attachment Type listed or checked above.</i> <i>C. Photo mockup of each Attachment Type listed or checked above showing the appearance after the Approved Wireless Facility is installed.</i> <p><i>Engineering drawings and photo attachments should reflect the dimensions and characteristics of a representative actual City Pole or City Property Pole of the type to which the Approved Wireless Facility design applies rather than generic examples. Where there is considerable variation among City Poles/City Property Poles of a particular type (e.g. traffic signals), drawings can show a typical installation, provided that equipment volumes and attachment locations will not vary significantly from one installation to the next in ways that are material to the City's interests.</i></p>
RF Compliance Information	<p><input checked="" type="checkbox"/> Facility conforms to information already on file <input type="checkbox"/> RF information attached</p>

NOTES:

1. ALL DISTANCES, DIMENSIONS, LOCATIONS AND EQUIPMENT DESIGNATIONS AND SPECIFICATION ARE APPROXIMATE.
2. ALL MATERIALS WILL MATCH CURRENTLY EXISTING MATERIALS AND WHERE NEEDED ANY RF FRIENDLY MATERIAL WILL BE PAINTED TO MATCH.
3. IT IS ASSUMED THAT ALL PROPOSED UTILITIES WILL BE ROUTED BELOW GRADE TO THE PROPOSED INSTALLATION.
4. KMB DESIGN GROUP IS NOT RESPONSIBLE FOR THE ENGINEERING/DESIGN OF THE PROPOSED EQUIPMENT & ANTENNA CONCEALMENT SHOWN HEREIN. THE PURPOSE OF THE DESIGN SHOWN IS TO SHOW A CONCEPTUAL DESIGN FOR THE REPLACEMENT/MODIFICATIONS OF EXISTING LIGHT POLES. THEREFORE, THEY ARE INHERENTLY APPROXIMATE IN NATURE AND SHOULD NOT BE USED AS AN EXACT, SCALED ENGINEERING DRAWING.
5. POLE REPLACEMENT HEIGHTS WILL VARY BASED ON REQUIRED ANTENNA HEIGHTS REQUESTED BY MOBILITIE.
6. ANTENNA TO BE NO LARGER THAN 2'0"x60"H.
7. POLE REPLACEMENT INFO FOR ALL PENDANT LIGHT POLES:
 - 14' EXISTING POLE TO BE REPLACED WITH A NEW POLE WITH A MAX HEIGHT OF 16.8'.
 - 19' EXISTING POLE TO BE REPLACE WITH A NEW POLE WITH A MAX. HEIGHT OF 22.8'.
 - 24' EXISTING POLE TO BE REPLACE WITH A NEW POLE WITH A MAX. HEIGHT OF 28.8'.
 - 29' EXISTING POLE TO BE REPLACE WITH A NEW POLE WITH A MAX. HEIGHT OF 34.8'.
8. MOBILITIE WILL PLACE SMALL PLACARD ON POLE IDENTIFYING OWNERSHIP/CONTACT INFORMATION.
9. LED LIGHT & LUMINAIRE ARM WILL BE AT SAME HEIGHT AS EXISTING.
10. PROPOSED LIGHTING WILL CONFORM TO THE CITY OF BOSTON'S LIGHTING STANDARDS.
11. ORNAMENTAL DECORATIVE FIXTURES WILL BE IDENTICAL TO THE EXISTING FIXTURE UNLESS THE EXISTING FIXTURE IS A METAL HALIDE OR HIGH PRESSURE SODIUM FIXTURE. IN THESE SCENARIOS, THE FIXTURE WILL BE UPDATED TO AN APPROVED FIXTURE.

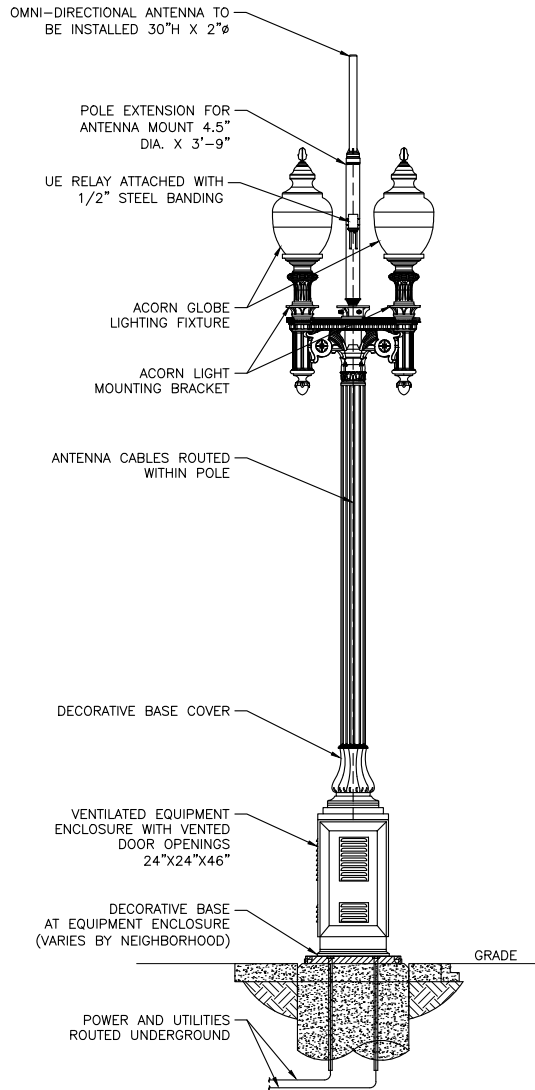

1 PROPOSED PROFILE – FRONT VIEW
FROM FIELD LOOKING FROM ROAD

POLE ELEVATIONS

SCALE: 3/16" = 1'-0"

1

PREPARED BY:
KMB DESIGN GROUP, LLC
1800 ROUTE 34, SUITE 209
WALL, NJ 07719
EMAIL: DESIGNTEAM@KMBDG.COM
TEL: (732) 280-5623
FAX: (732) 280-3980
www.KMBDG.com

CLIENT:

mobilitie

120 S. RIVERSIDE PLAZA, SUITE 1800
CHICAGO, IL 60606

SITE INFO:

**DOUBLE ACORN
STEEL LIGHT POLE**

SUBMITTALS			
NO	DATE	DESCRIPTION	BY
A	10-17-17	FOR REVIEW	RC

SHEET NO: **SK-1**

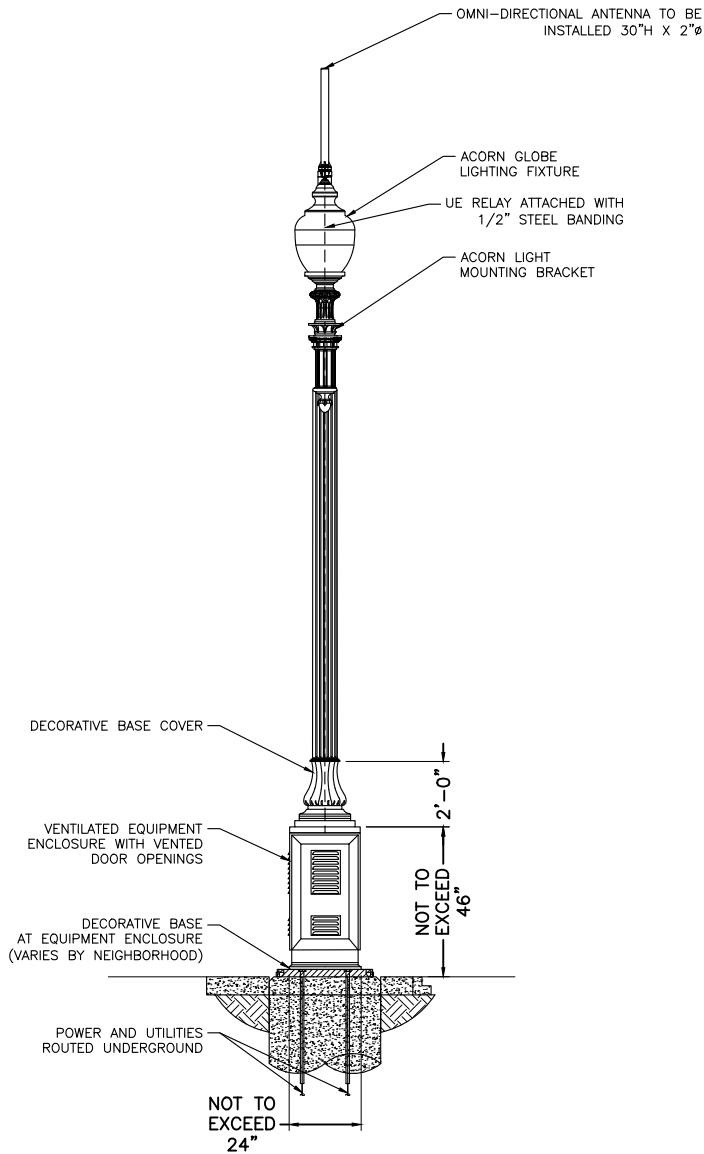

- NOTES:**
1. ALL DISTANCES, DIMENSIONS, LOCATIONS AND EQUIPMENT DESIGNATIONS AND SPECIFICATION ARE APPROXIMATE.
 2. ALL MATERIALS WILL MATCH CURRENTLY EXISTING MATERIALS AND WHERE NEEDED ANY RF FRIENDLY MATERIAL WILL BE PAINTED TO MATCH.
 3. IT IS ASSUMED THAT ALL PROPOSED UTILITIES WILL BE ROUTED BELOW GRADE TO THE PROPOSED INSTALLATION.
 4. KMB DESIGN GROUP IS NOT RESPONSIBLE FOR THE ENGINEERING/DESIGN OF THE PROPOSED EQUIPMENT & ANTENNA CONCEALMENT SHOWN HEREIN. THE PURPOSE OF THE DESIGN SHOWN IS TO SHOW A CONCEPTUAL DESIGN FOR THE REPLACEMENT/MODIFICATIONS OF EXISTING LIGHT POLES. THEREFORE, THEY ARE INHERENTLY APPROXIMATE IN NATURE AND SHOULD NOT BE USED AS AN EXACT, SCALED ENGINEERING DRAWING.
 5. POLE REPLACEMENT HEIGHTS WILL VARY BASED ON REQUIRED ANTENNA HEIGHTS REQUESTED BY MOBILITIE.
 6. ANTENNA TO BE NO LARGER THAN 2"Øx60"H.
 7. POLE REPLACEMENT INFO FOR ALL PENDANT LIGHT POLES:
 - 14' EXISTING POLE TO BE REPLACED WITH A NEW POLE WITH A MAX. HEIGHT OF 16.8'.
 - 19' EXISTING POLE TO BE REPLACE WITH A NEW POLE WITH A MAX. HEIGHT OF 22.8'.
 - 24' EXISTING POLE TO BE REPLACE WITH A NEW POLE WITH A MAX. HEIGHT OF 28.8'.
 - 29' EXISTING POLE TO BE REPLACE WITH A NEW POLE WITH A MAX. HEIGHT OF 34.8'.
 8. MOBILITIE WILL PLACE SMALL PLACARD ON POLE IDENTIFYING OWNERSHIP/CONTACT INFORMATION.
 9. LED LIGHT & LUMINAIRE ARM WILL BE AT SAME HEIGHT AS EXISTING.
 10. PROPOSED LIGHTING WILL CONFORM TO THE CITY OF BOSTON'S LIGHTING STANDARDS.
 11. ORNAMENTAL DECORATIVE FIXTURES WILL BE IDENTICAL TO THE EXISTING FIXTURE UNLESS THE EXISTING FIXTURE IS A METAL HAUDE OR HIGH PRESSURE SODIUM FIXTURE IN THESE SCENARIOS, THE FIXTURE WILL BE UPDATED TO AN APPROVED FIXTURE.

1 PROPOSED PROFILE - SIDE VIEW
FROM ROADSIDE LOOKING UP ROAD

POLE ELEVATIONS

SCALE: 3/16" = 1'-0"

1

PREPARED BY:
KMB DESIGN GROUP, LLC
1800 ROUTE 34, SUITE 209
WALL, NJ 07719
EMAIL: DESIGNTEAM@KMBDG.COM
TEL: (732) 280-5623
FAX: (732) 280-3980
www.KMBDG.com

CLIENT:
mobilitie
120 S. RIVERSIDE PLAZA, SUITE 1800
CHICAGO, IL 60606

SITE INFO:
**DOUBLE ACORN
STEEL LIGHT POLE**

SUBMITTALS			
NO	DATE	DESCRIPTION	BY
A	10-17-17	FOR REVIEW	RC

SHEET NO:
SK-2



EXISTING PHOTOGRAPHIC VIEW



SAMPLE PHOTOGRAPHIC SIMULATION

LOCATION: BOSTON, MA

NOTES:

PREPARED FOR:

PREPARED BY:

DATE: 10/18/17

REVISIONS		
REV	DESCRIPTION	DATE

DRAFTER:	1
SCALE: NTS	
ISSUE DATE:	
NODE NAME:	
SHEET #: 2 OF 2	